

Welcome to Special Education!

Mrs. Matthews

Resource - Full Day

michelle.matthews@canyonsdistrict.org

Miss. Potkovic (Miss. P)

Speech-Language Pathologist

grace.potkovic@canyonsdistrict.org

Ms. Jodi

Diagnostic Kindergarten A.M.

jodi.wybrow@canyonsdistirct.org

Miss Baxter

Resource - Half Day A.M.

Diagnostic Kindergarten P.M.

Lindsey.Baxter@canyonsdistrict.org

Mr. Wimer

School Psychologist

levi.wimer@canyonsdistrict.org



My husband and I enjoy taking walks with Kozmo, our Belgian Malinois.

I love spending time with my family. They make me laugh.

Mrs. Matthews

I love learning and working with the students and staff at Crescent Elementary School!



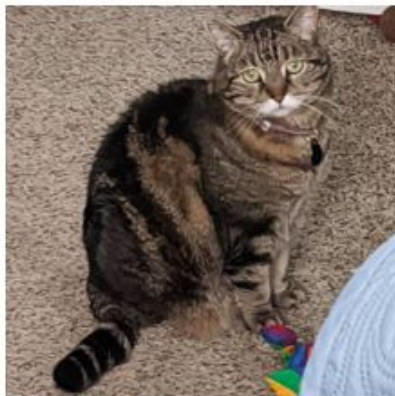

Phoebe, my best
Friend and fur baby!

I have been in education for
18 years and started working
with kids with disabilities when
I was 14-years old.

Miss Baxter

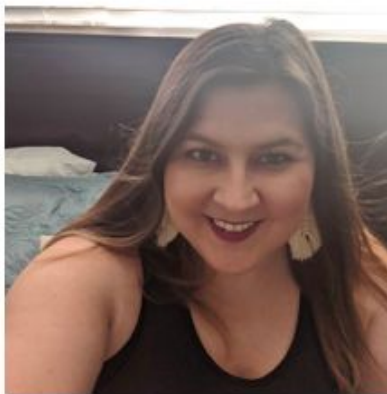

Just Me Relaxing!



Humanitarian work, twice in eSwatini....
My heart is there with those kids!

I love my family,
friends, music, and the
outdoors!

Miss. Potkovic (Miss. P)

I am brand new to Utah! I am from Philadelphia, PA, and I am so excited to be part of the Crescent family!



I enjoy spending time with family, walking my dog, and exploring Salt Lake City.

Feel free to reach out via email or phone (801-826-8235).

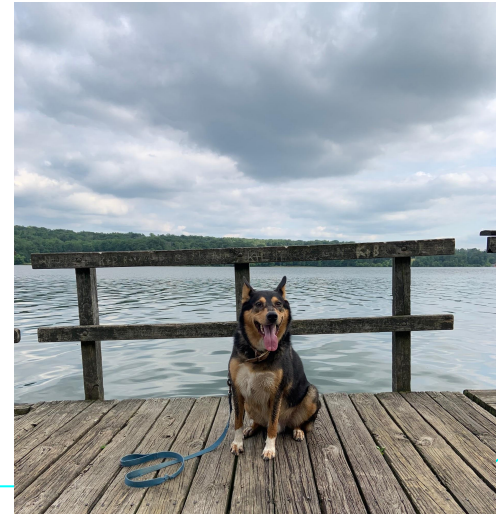

Levi Wimer: School Psychologist - I enjoy working with students, faculty, and families. I look forward to working with you this year! Please feel free to contact me anytime at levi.wimer@canyonsdistrict.org or 801-826-8200.



About Ms. Jodi

I like to...



go to Lake Powell and boating.



Go camping and sit around the campfire.



love to exercise.



I have no idea what my favorite color is.



I love brownie sundaes



I love ketchup on my spaghetti.

Important MESSAGE:



If your student becomes frustrated, it is best to have a short break and reassure them they just haven't figured it out **YET**. They will with effort, support and encouragement!